

# THE CITY OF NAPOLEON

## BUILDING & ZONING DEPARTMENT

255 W. RIVERVIEW

(419)592-4010

### Building Permit

Permit Number: BP2005-172

Page 1 of 1

Printed: 10/11/2005

**Property Address: 944 Woodlawn Ave.**

**Applicant** Scott Gray  
**Address:** 944 Woodlawn Ave  
Napoleon, OH 43545

**Approval Date:** 10/11/2005

**Phone:** 419-592-0408

### Owners

**Name:** Mr. Scott Gray  
**Address:** 944 Woodlawn Ave

**Phone:** 419-592-0408

### Contractors

#### Fees and Receipts:

| Number             | Description                | Amount         |
|--------------------|----------------------------|----------------|
| FEE2005-780        | Building Permit Fee (Auto) | \$10.00        |
| <b>Total Fees:</b> |                            | <b>\$10.00</b> |

### Description

**Structure Use:**  
**Construction Value:** \$800.00

**Start Date:**  
**End Date:**

#### Floor Areas

**Living Space:**  
**Basement/Storage:**  
**Garage:**

**Other:**  
**Total Area:**



**Description of work to be done:** 6' Privacy Fence

**Applicant signature:**

*Scott H Gray*

**Date:**

*10-11-05*



# CITY OF NAPOLEON GENERAL PERMIT APPLICATION

THIS APPLICATION IS FOR RESIDENTIAL CONSTRUCTION INCLUDING BUILDING, ELECTRICAL, PLUMBING, MECHANICAL, DEMOLITIONS, REMODELING.

DATE: 10-6-05 JOB LOCATION: 944 Woodlawn Ave.

OWNER: Scott G. Gray PHONE: 419-592-0408

OWNER ADDRESS: 944 Woodlawn Ave CITY: Nap. ZIP: 435215

CONTRACTOR: Self PHONE: 419-592-0408

CONTRACTOR LICENSED WITH THE CITY OF NAPOLEON?: YES: \_\_\_\_\_ NO:

Is any of this job going to be subcontracted out? Yes: \_\_\_\_\_ No:

If yes to whom: \_\_\_\_\_

DESCRIPTION OF WORK TO BE PERFORMED: Privacy Fence

### PLEASE MARK THE TYPE OF WORK YOU WILL BE PERFORMING

- |   |  |
|---|--|
| <input type="checkbox"/> A/C ADD ON                 | <input type="checkbox"/> REMODELING              |
| <input type="checkbox"/> BOILER REPLACEMENT         | <input type="checkbox"/> ROOFING                 |
| <input type="checkbox"/> CURBING                    | <input type="checkbox"/> SEWER REPAIRS**         |
| <input type="checkbox"/> DECKS *                    | <input type="checkbox"/> SIDEWALK*               |
| <input type="checkbox"/> DRIVEWAY*                  | <input type="checkbox"/> SIDING                  |
| <input type="checkbox"/> ELECTRICAL SERVICE UPGRADE | <input type="checkbox"/> STORAGE SHED*           |
| <input type="checkbox"/> ELECTRICAL SERVICE NEW     | <input type="checkbox"/> SWIMMING POOL*          |
| <input checked="" type="checkbox"/> FENCE*          | <input type="checkbox"/> FURNACE REPLACEMENT     |
| <input type="checkbox"/> ADDITIONS*                 | <input type="checkbox"/> TEMP ELECTRIC           |
| <input type="checkbox"/> FURNACE NEW                | <input type="checkbox"/> WATER TAP (size _____") |
| <input type="checkbox"/> LAWN METER                 | <input type="checkbox"/> WINDOWS                 |
| <input type="checkbox"/> PLUMBING                   | <input type="checkbox"/> ZONING                  |

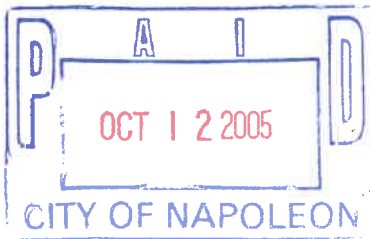

\*PLEASE INCLUDE A PICTURE SHOWING MEASUREMENTS FROM EXISTING STRUCTURES AND PROPERTY LINES. INDICATING THE TYPE OF WORK YOU WISH TO PERFORM.

\*\* IF WORK REQUIRES GOING INTO THE STREET A STREET BOND IS REQUIRED!

FOR PERMIT COSTS PLEASE FILL OUT REVERSE SIDE.

## PERMIT COST WORKSHEET

| JOB                                       | BASE FEE  | TOTAL    |
|---|-----------|----------|
| SIDING (only) TOTAL SQ _____ X 1.00 +     | \$5.00 =  | \$ _____ |
| ROOFING (only) TOTAL SQ _____ X 1.00 +    | \$5.00 =  | \$ _____ |
| WINDOWS (only) # OF WINDOWS ____ X 1.00 + | \$5.00 =  | \$ _____ |
| ELECTRICAL # OF CIRCUITS ____ X 3.00 +    | \$15.00 = | \$ _____ |
| ELECTRICAL SERVICE UPGRADE                | \$15.00 = | \$ _____ |
| PLUMBING (INSIDE) repairs only            | \$10.00 = | \$ _____ |
| PLUMBING/SEWER (OUTSIDE)                  | \$25.00 = | \$ _____ |
| WATER HEATER                              | \$5.00    | \$ _____ |
| SHED UNDER 200 SQ FT                      | \$ 5.00   | \$ _____ |
| FURNACE OR A/C (REPLACEMENT)              | \$ 5.00   | \$ _____ |
| DEMOLITION (only)                         | \$30.00   | \$ _____ |
| SIDEWALK REPLACEMENT/ NEW                 | \$25.00   | \$ _____ |
| DRIVEWAY                                  | \$25.00   | \$ _____ |

ALL CONSTRUCTION, ALTERATIONS, REMODELING, SHEDS, DECKS & FENCES NOT LISTED ABOVE IS BASED ON COST OF WORK BEING PERFORMED.

COST OF WORK \$ 800.00 (SEE CHART) \$ 10.00

|           |   |           |       |             |             |           |       |
|-----------|---|-----------|-------|-------------|-------------|-----------|-------|
| 0.00      | - | 250.00    | 0.00  | 11,000.00   | -           | 11,999.00 | 25.00 |
| 250.00    | - | 1,000.00  | 10.00 | 12,000.00   | -           | 12,999.00 | 26.00 |
| 1,000.00  | - | 1,999.00  | 12.00 | 13,000.00   | -           | 13,999.00 | 27.00 |
| 2,000.00  | - | 2,999.00  | 14.00 | 14,000.00   | -           | 14,999.00 | 28.00 |
| 3,000.00  | - | 3,999.00  | 16.00 | 15,000.00   | -           | 15,999.00 | 29.00 |
| 4,000.00  | - | 4,999.00  | 18.00 | 16,000.00   | -           | 16,999.00 | 30.00 |
| 5,000.00  | - | 5,999.00  | 19.00 | 17,000.00   | -           | 17,999.00 | 31.00 |
| 6,000.00  | - | 6,999.00  | 20.00 | 18,000.00   | -           | 18,999.00 | 32.00 |
| 7,000.00  | - | 7,999.00  | 21.00 | 19,000.00   | -           | 19,999.00 | 33.00 |
| 8,000.00  | - | 8,999.00  | 22.00 | 20,000.00   | -           | 20,999.00 | 34.00 |
| 9,000.00  | - | 9,999.00  | 23.00 | 21,000.00   | -           | 21,999.00 | 35.00 |
| 10,000.00 | - | 10,999.00 | 24.00 | 22,000.00   | -           | 22,999.00 | 36.00 |
|           |   |           |       | Over 22,999 | Please Call |           |       |

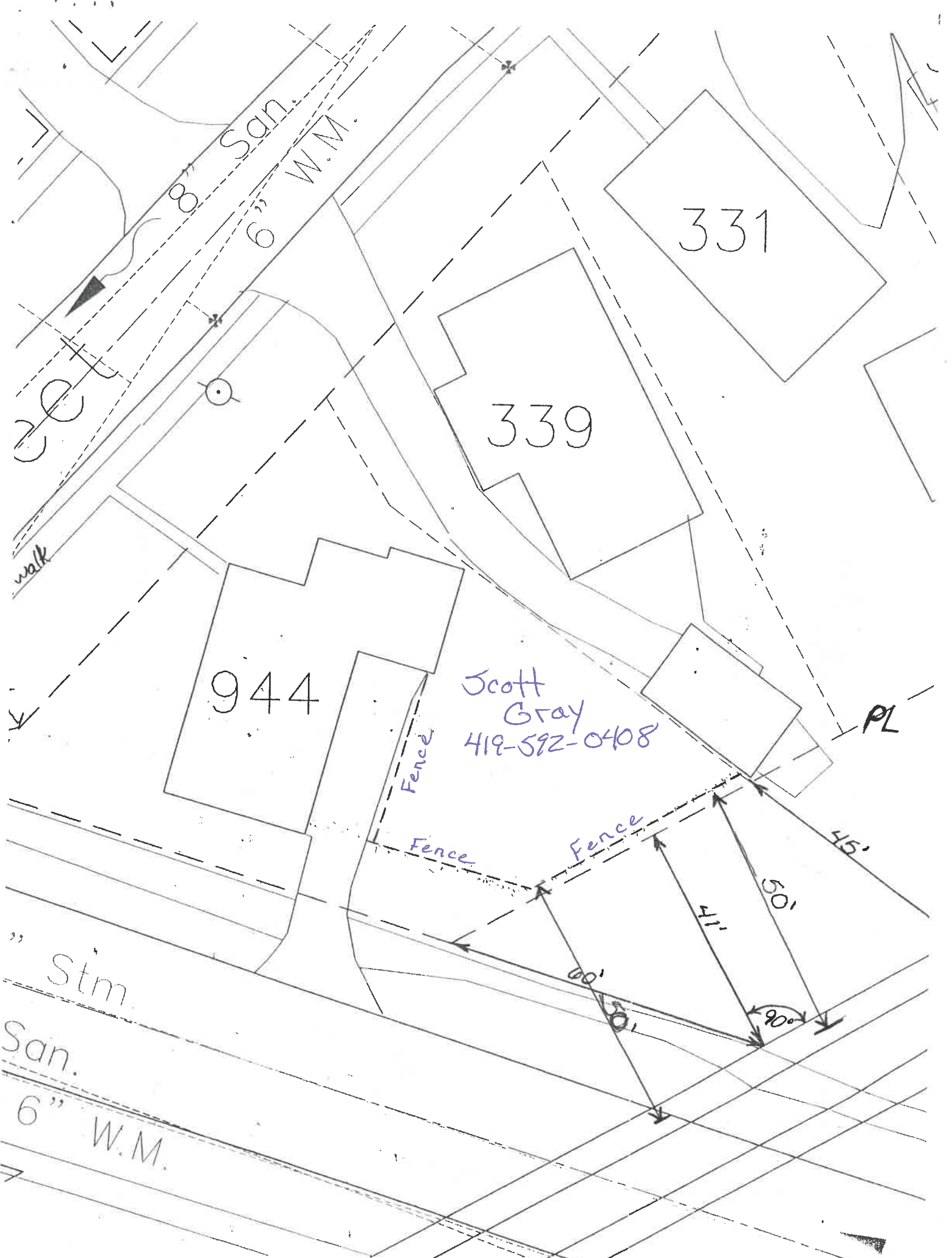

944

339

331

Scott Gray  
419-592-0408

PL

Fence

Fence

Fence

45'

50'

41'

60'

65'

90°

8" San.  
6" W.M.

walk

Stm.  
San.

6" W.M.



# THE CITY OF NAPOLEON

**BUILDING & ZONING DEPARTMENT**  
**255 W. RIVERVIEW**  
**(419)592-4010**

F

---

## Inspections

Page 1 of 1

**Address:** 944 Woodlawn Ave.  
Napoleon, OH 43545

Printed: 12/22/2005

**Applicant:** Scott Gray

**Permit Number:** BP2005-172

---

**Inspection Date:** 12/22/2005  
**Inspection Number:** INSP2005-460  
**Inspection Type:** Building Final

**Inspector:** Tom  
**Status:** Complete  
**Passed?**

**Required Steps:**

**Comments:**

---

**Other Fields:**

